

APPENDIX A: PHYSICIAN'S ORDER SET

1. **Diagnosis:** _____
2. **Condition:** VSI SI NSI Category: Nation/Service (e.g., US/USA, HN/IA)
3. **Allergies:** Unknown NKDA Other
4. **Monitoring**
 - 4.1. Vital signs: Q _____ hrs
 - 4.2. Urine output: Q _____ hrs
 - 4.3. Transduce bladder pressure Q _____ hrs
 - 4.4. Neurovascular/Doppler pulse checks Q _____ hrs
 - 4.5. Transduce: _____ CVP _____ A-line _____ Ventriculostomy
 - 4.6. Neuro checks: Q _____ hrs
 - 4.7. Cardiac monitor: Yes / No
5. **Activity**
 - 5.1. _____ Bedrest _____ Chair Q shift _____ Ad lib _____ Roll Q 2 hrs
 - 5.2. _____ Passive ROM to UE and LE Q shift
 - 5.3. Spine precautions: _____ C-Collar /C-Spine _____ TLS Spine
6. **Wound Care**
 - 6.1. _____ NS wet to dry BID to: _____
 - 6.2. _____ Dakin's wet to dry BID to: _____
 - 6.3. _____ VAC dressing to _____ 75 mm Hg _____ 125 mm Hg
 - 6.4. _____ Abdominal closure drains to LWS
 - 6.5. _____ Other: _____

Face & Ears

- _____ Bacitracin ointment BID & PRN
- _____ Sulfamylon cream to ears BID & PRN
- _____ Bacitracin ophth ointment: apply OU Q 6 hrs

BUEs & Hands, BLEs, Chest, Abdomen & Perineum

- _____ Silvadine cream Q AM & PRN (*deep partial & full thickness*)
- _____ Sulfamylon cream Q PM & PRN (*deep partial & full thickness*)
- _____ Silver nylon dressing and moisten with sterile water approximately every 6 hrs PRN; dressings may be left in place for 72 hrs)

Back

- _____ Silvadine cream Q AM & PRN (*deep partial & full thickness burns*)
- _____ Sulfamylon cream Q PM & PRN (*deep partial & full thickness burns*)
- _____ Silver nylon dressing and moisten with sterile water approximately every 6 hrs PRN; dressings may be left in place for 72 hrs)

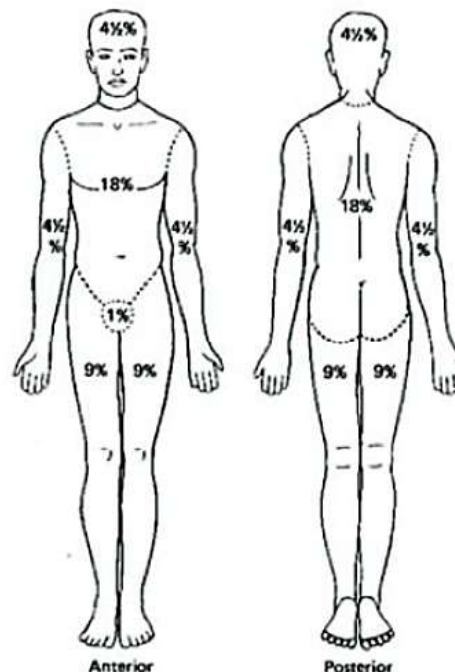

Rule of Nines to calculate initial burn size